

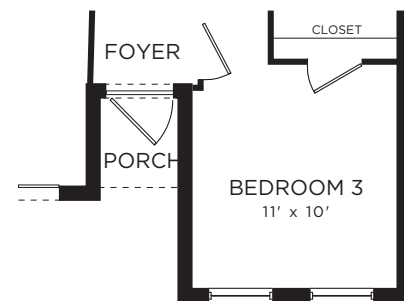

Merrit

Jupiter Place • Jupiter, FL 33458 • drhorton.com/sfl

D.R. Horton is equal housing opportunity builder. Home and community information, including pricing, included features, terms, availability and amenities, are subject to change and prior sale at any time without notice or obligation. Pictures, photographs, features, colors and sizes are approximate for illustration purposes only and will vary from the homes as built. Square footage dimensions are approximate. Florida Certified General Contractor #CGC059394

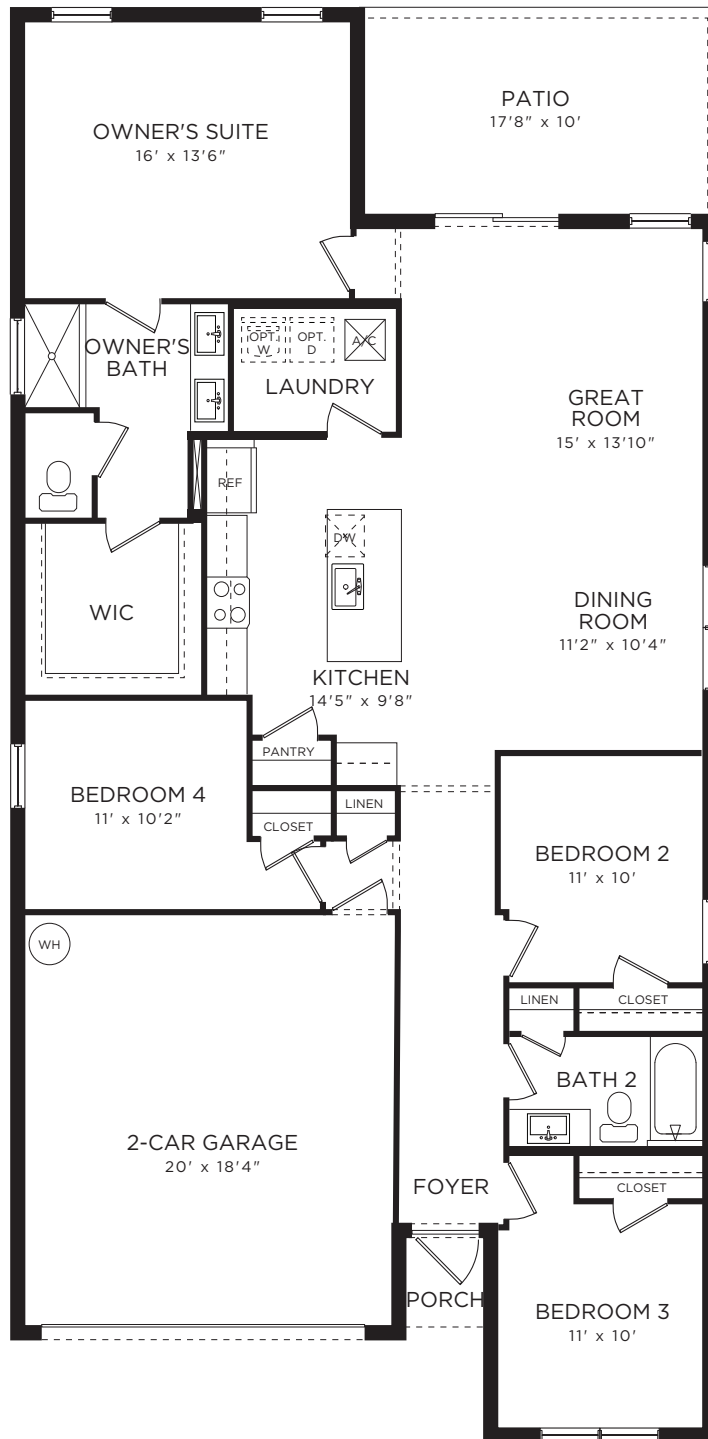

ELEVATION D

4 Bedrooms, 2 Baths, 2-Car Garage

| | |
|--------------------------|--------------|
| Total A/C Sq. Ft. | 1,739 |
| Porch..... | 20 |
| Covered Lanai..... | 177 |
| 2-Car Garage | 396 |
| Total Sq. Ft..... | 2,332 |

Jupiter Place

Jupiter

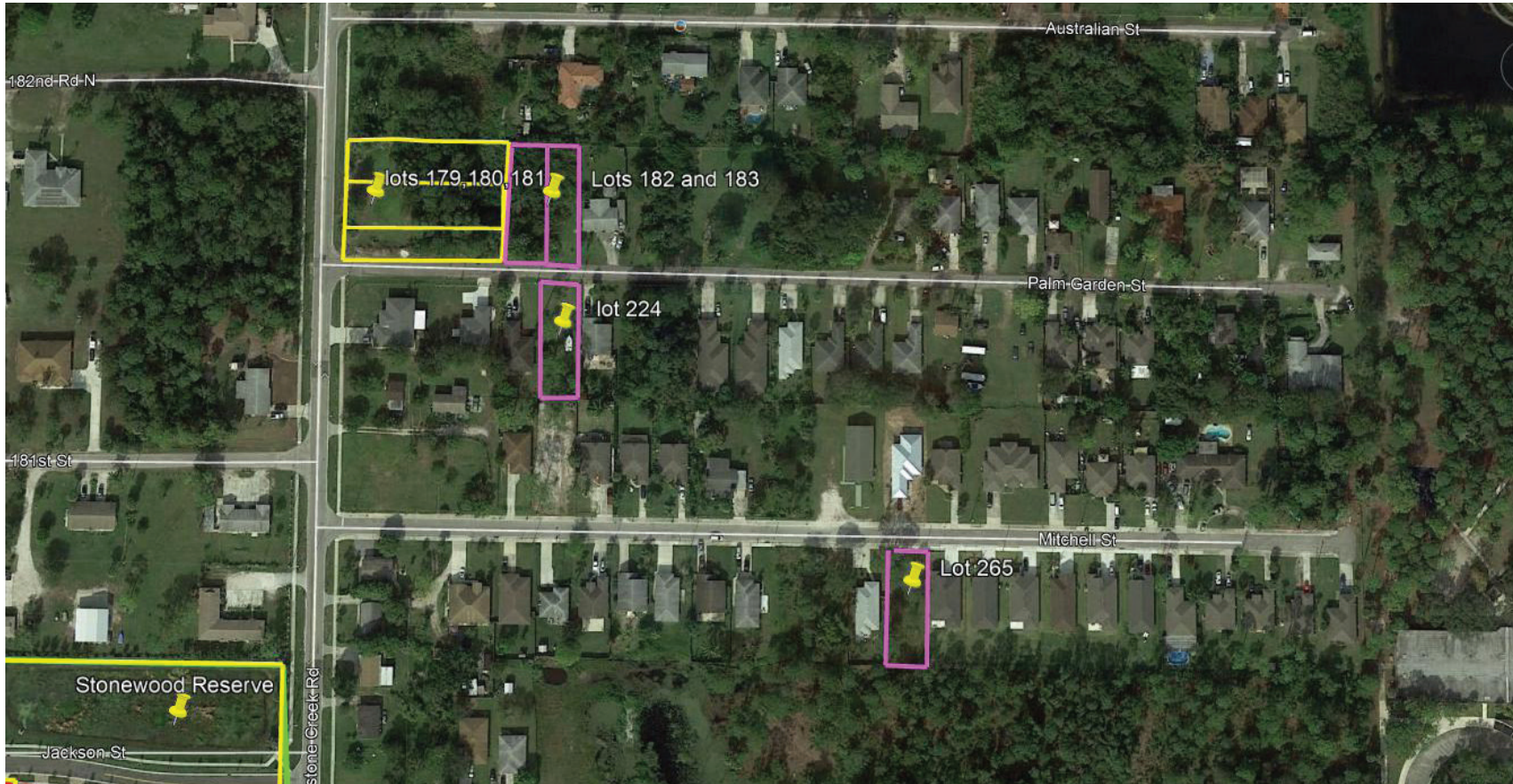

Jupiter Place • 6846 Mitchell Street, Jupiter, FL 33458 • drhorton.com/sfl

D.R. Horton is equal housing opportunity builder. This map is a schematic for exhibition purposes only and does not represent the exact location or configuration of site features, lot lines, easements, amenities, units, buildings or details shown thereon. All homesite sizes are approximate and may vary. All information on this map, including availability and delivery dates is subject to change without notice or obligation. Florida Certified General Contractor #CGC059394

Jupiter Place

Jupiter

ARCHITECTURAL ARTISTRY

- Reinforced 2500 psi concrete monolithic foundation slab
- Concrete block exterior walls
- Professionally engineered roof with hurricane clips and bracing
- Two architecturally designed exterior elevations available
- Designer exterior color schemes • Durable metal garage door
- Hurricane storm panels
- Therma Tru® embossed insulated 6'8" front door
- Paver driveway, entry walkway, and patio
- IKO Dimensional roof shingles with 30-year manufacturer's warranty
- Exterior hose bib connection
- Exterior weather proof outlets (G.F.I.) in front and rear
- Fully sodded homesites with professionally designed landscaping
- Hunter® automatic irrigation system

HEART OF THE HOME

- Knockdown textured finish on walls and ceilings
- Sherwin Williams® interior paint and bright white ceilings
- JeldWen® raised panel interior doors
- Square style baseboards throughout
- Kwikset® satin nickel interior door levers throughout
- Kwikset® satin nickel keyed entry & deadbolt
- Vinyl-coated ventilated shelving in all closets
- Daltile® 18" x 18" Ceramic tile flooring in all living areas
- Mohawk® wall-to-wall carpeting (installed over dense padding)
- Maxim® designer lighting fixtures (per plan)

A GOURMET'S DELIGHT

- Frigidaire® Stainless Steel appliances to include:
 - Range oven with microwave above
 - 25 cu. ft. side by side refrigerator
 - Dishwasher
- Quality crafted custom designed wood cabinets
- Sterling® single bowl stainless steel kitchen sink and Moen® single lever faucet
- Insinkerator® Deluxe 1/3 hp in-sink garbage disposal
- Ice maker line with shut-off valve

THOUGHTFUL DETAILS

- 50 gallon insulated water heater
- Uponor PEX plumbing water lines
- Interior washer/dryer hook-up
- BRK® electrical smoke detectors with battery back-up
- BRK® carbon monoxide detector
- Minimum 150-amp electrical panel with circuit breakers
- Copper wiring in the interior of the home

- Carrier® central A/C and heating system with programmable digital thermostat
- R-4.1 insulated exterior masonry walls
- R-30 blown insulation above all air-conditioned living space
- R-11 BATT insulation between interior wall and garage wall

BATHROOM CONVENIENCES

- 12" x 12" ceramic tile floors in all baths
- 12" x 12" tile walls in master bath
- Adult height custom designed wood cabinets in all baths
- Double vanity sink in master
- Full vanity mirrors in all baths
- Gerber® elongated commodes throughout
- Moen® faucets throughout
- Air King® exhaust fan, vented to exterior

TECHNOLOGY STANDARD FEATURES

- Square D® surge protection on all major appliances
- Pre-wired for ceiling fans with switches in all bedrooms and family room
- High speed structured wiring for 4-line phone, video and computer Includes CAT-5 data lines in master bedroom and kitchen and RG-6 quad shield coaxial cable in master bedroom and living room

HOME ISSM CONNECTED

- Qolysys IQ Panel 2 7" HD Touchscreen with built-in 5MP camera
- Skybell® Trim Plus WiFi video doorbell
- Echo Smart™ & Echo Dot™ speaker with Alexa
- Z Wave™ Thermostat
- Z Wave™ Light Switch
- Z Wave™ Door Lock
- WiFi enabled garage door opener with two transmitters
- Security System with 1 motion detector and 3 door contacts

D.R. HORTON'S PERSONAL TOUCH

- Personalized New Homeowner Orientation
- Express Homes 1-Year Warranty
- 10-Year RWCTM warranty to protect your investment
- 10-Year Carrier® limited warranty
- No HOA

Jupiter Place • Jupiter, FL 33458 • drhorton.com/sfl

D.R. Horton is equal housing opportunity builder. Included features subject to change without prior notice or obligation, as a result, please consult with one of our sales representatives for the latest community information. Florida Certified General Contractor #CGC059394