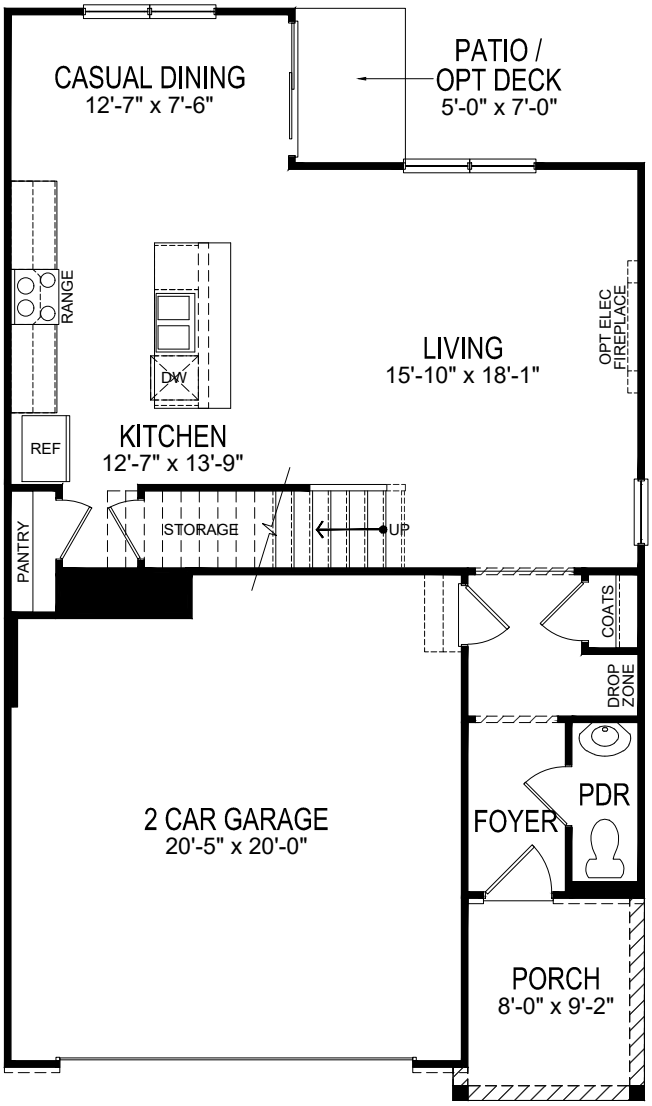

FIRST FLOOR

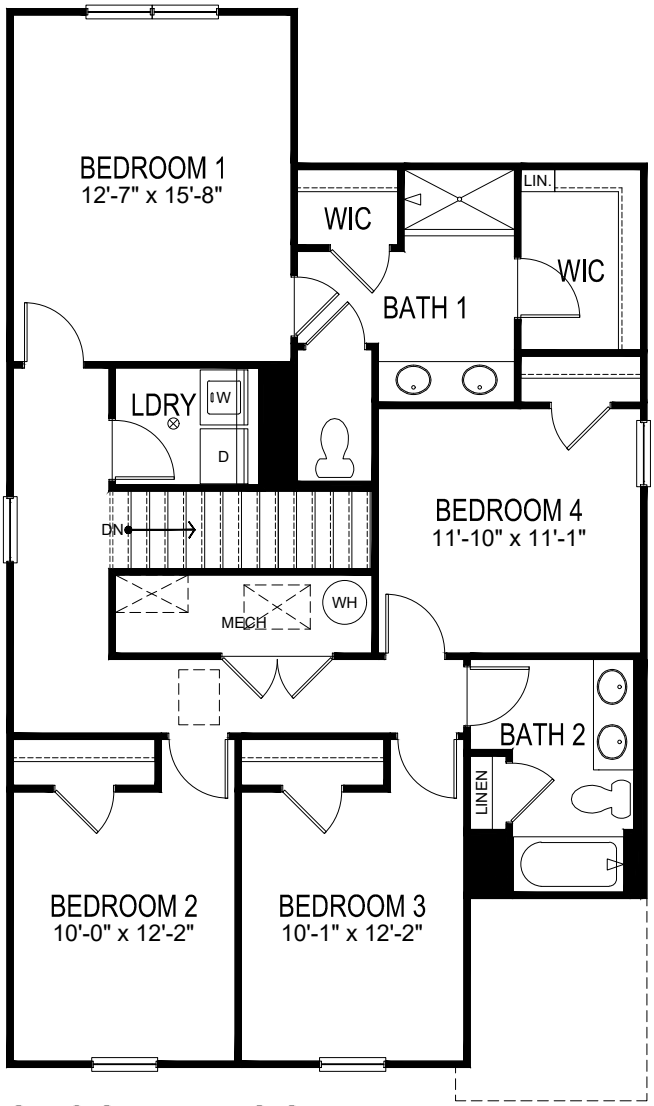

SECOND FLOOR

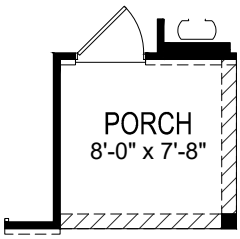

Porch at Elevations B and D only