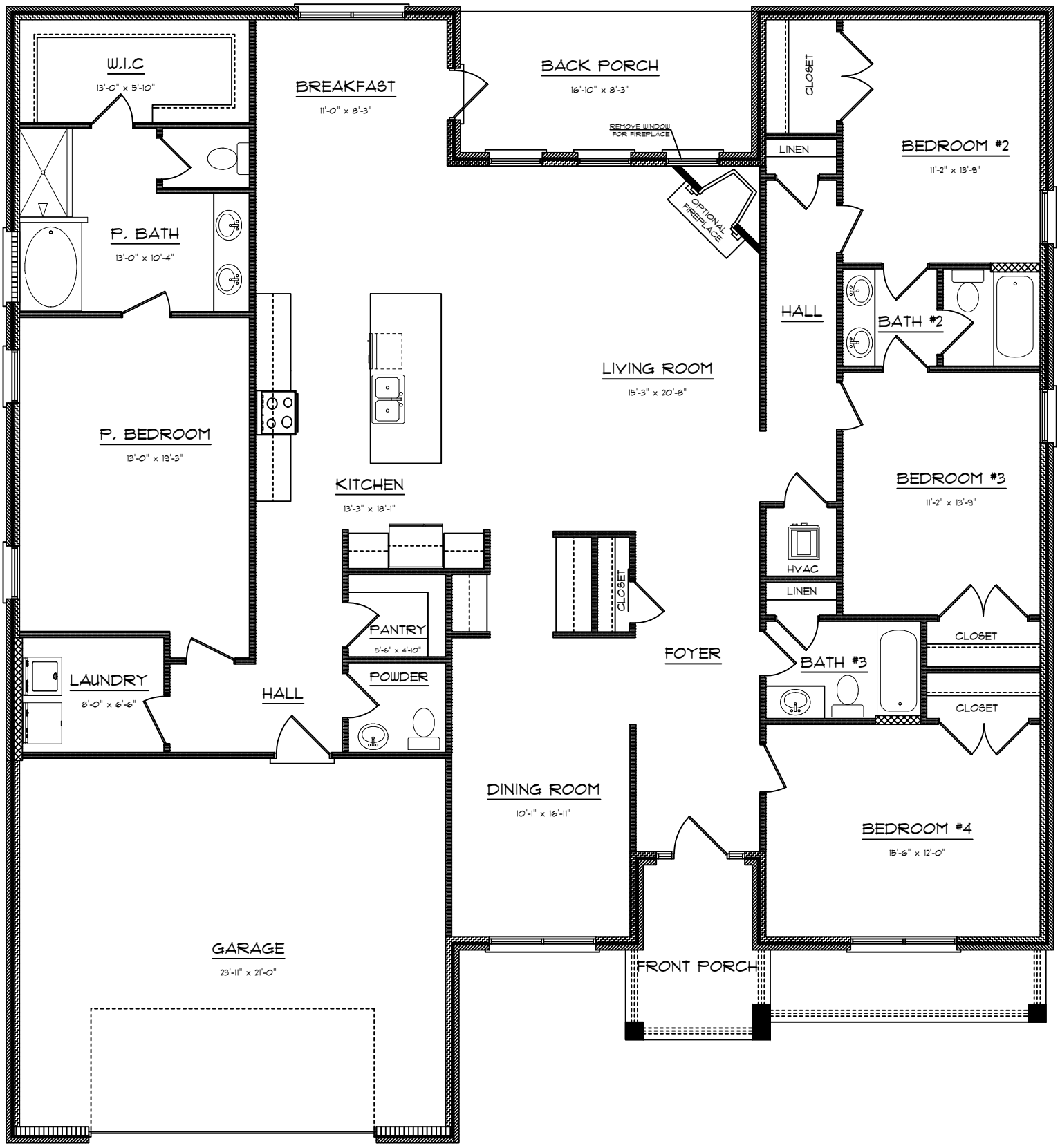

GINA C FRONT ENTRY